The Girl From Ipanema
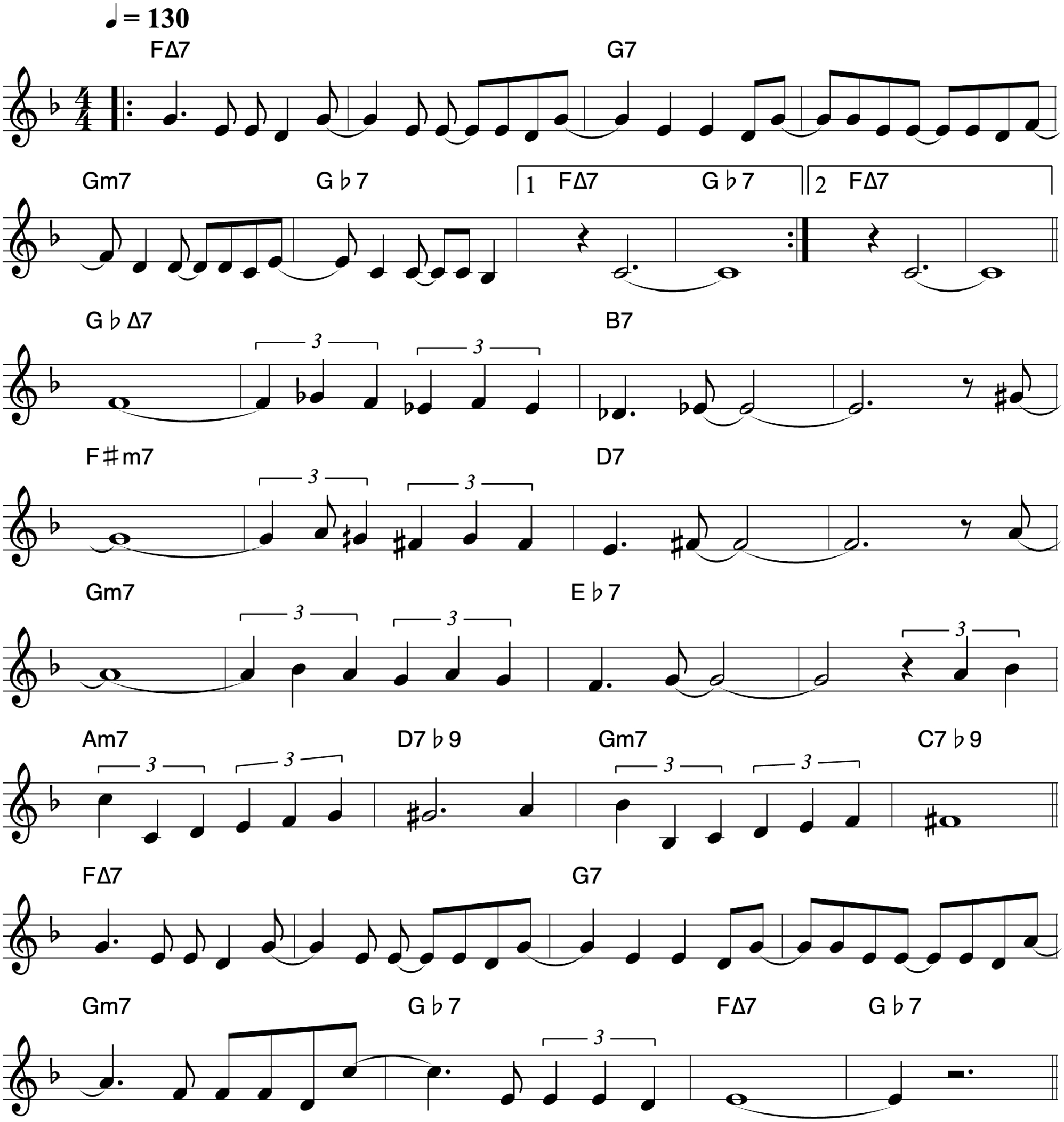
Antônio Carlos Jobim